

DUNHAM SURVEYING, S.C.
SURVEYING & SUBDIVIDING
DELAVAN, WISCONSIN 53115

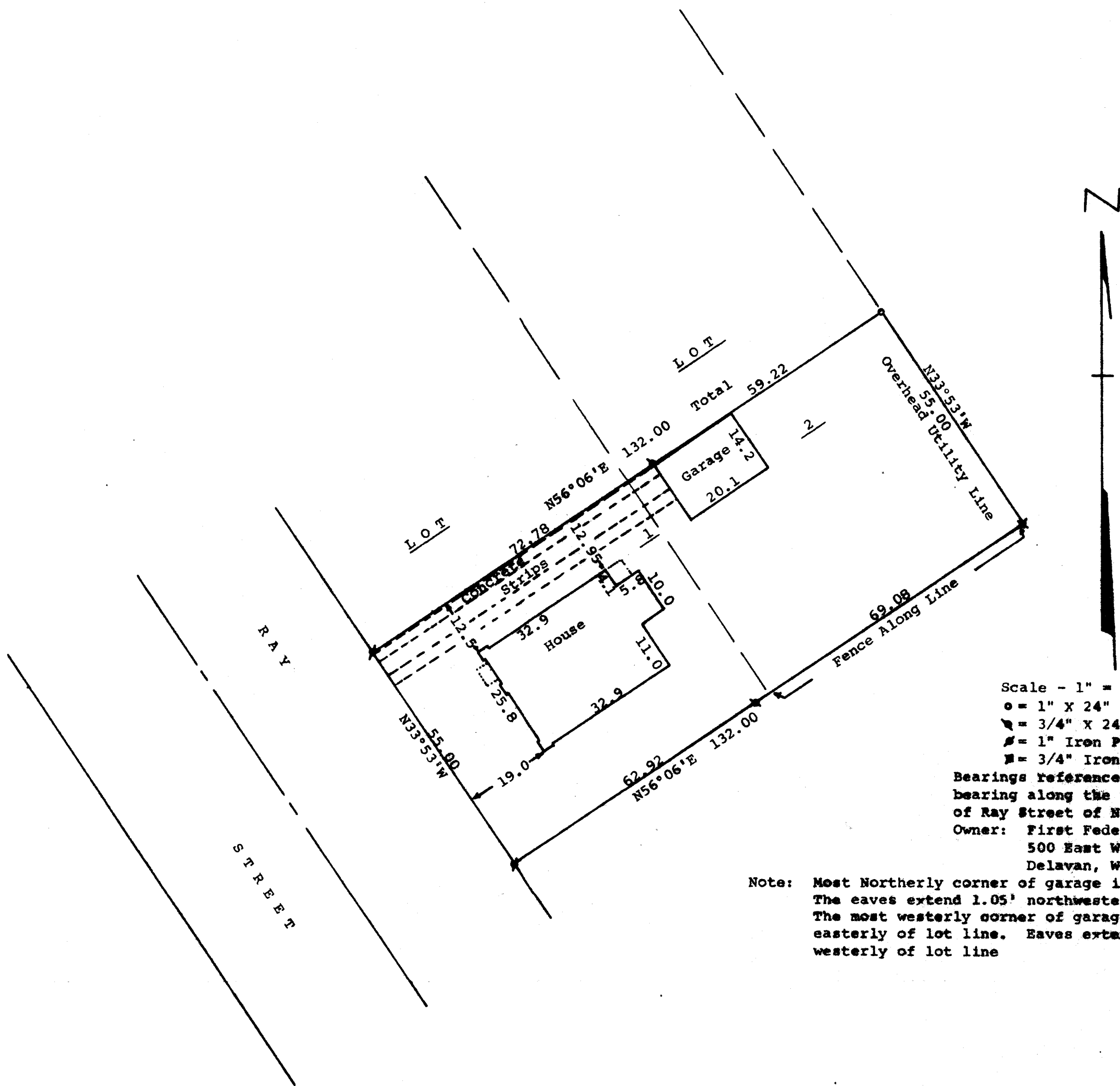

Scale - 1" = 20'

o = 1" X 24" Iron Pipe Set

3/4" = 3/4" X 24" Iron Pipe Set

1" = 1" Iron Pipe Found

3/4" = 3/4" Iron Pipe Found

Bearings referenced to the recorded bearing along the northeasterly line of Ray Street of N33°53'W

Owner: First Federal Savings & Loan
500 East Walworth Avenue
Delavan, WI 53115

Note: Most Northerly corner of garage is on the lot line. The eaves extend 1.05' northwesterly of lot line. The most westerly corner of garage is 0.07' south-easterly of lot line. Eaves extend 0.98' north-westerly of lot line

STATE OF WISCONSIN)
COUNTY OF WALWORTH)

I, George T. Dunham, Surveyor, certify that I have surveyed the property described as follows:

All that part of Lots 1 and 2 in Block 3 of Elmhurst Addition to the City of Delavan, Walworth County, Wisconsin, described as follows: Beginning at the southwest corner of said Lot 1; thence N56°06'E along the southerly line of said lots 1 and 2, 132.00 feet to the southeast corner of said Lot 2; thence N33°53'W along the easterly line of said Lot 2, 55.00 feet; thence S56°06'W parallel with the southerly line of said Lots 1 and 2, 132.00 feet to the westerly line of said Lot 1; thence S33°53'E along the westerly line of said Lot 1, 55.00 feet to the place of beginning.

and that the above map is a true representation thereof and shows the size and location of the property, its exterior boundaries, the location of all visible structures and dimensions of all principal buildings thereon, boundary fences, apparent easements, roadways and visible encroachments, if any, and that I have surveyed the property hereon described according to the official records, to the best of my knowledge and belief.
May 10, 1983

George T. Dunham
George T. Dunham, Surveyor

